NIRMAYEE.S. KADAM PRN-25070521134 SEC-C1

EXPERIMENT-14.1.1 COMPLEX NUMBER ADDITION USING CLASS

ALGORITHM:

1. Start
2. Create class Complex
3. Define variables “real” and “imag”
4. Take input for first complex number
5. Take input for second complex number
6. Add real parts
7. Add imaginary parts
8. Store result in third object
9. Display the result in a + bi format
10. Stop

CODE:

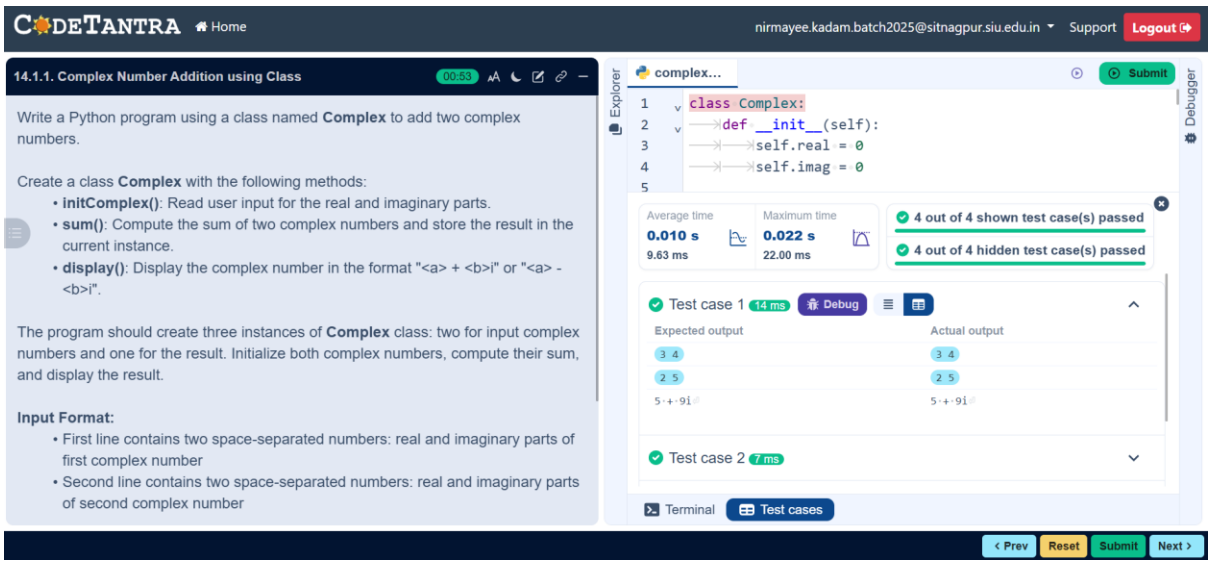

FLOWCHART:

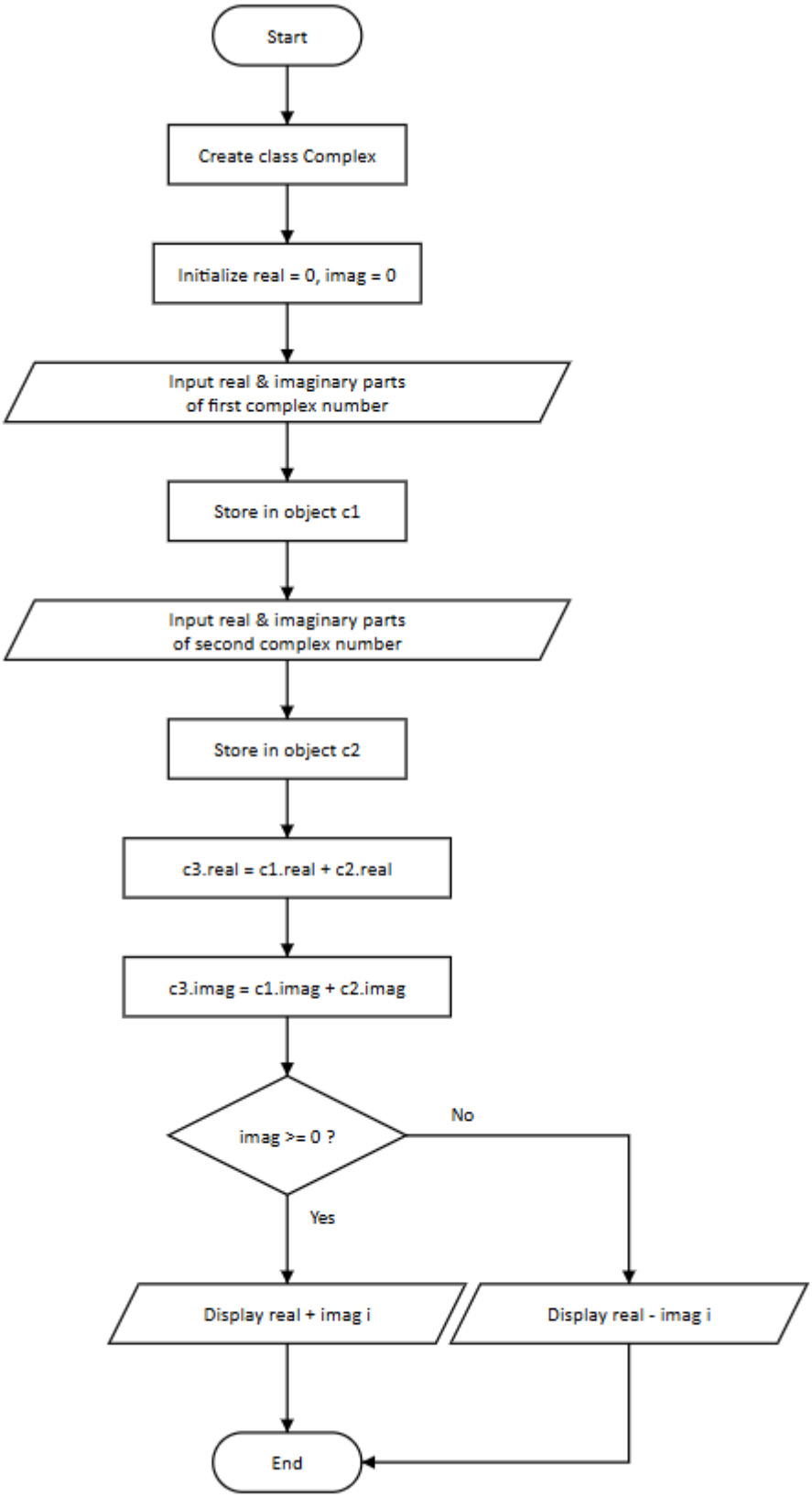
Start
Create class Complex
Initialize real = 0, imag = 0
Input real & imaginary parts of first complex number
Store in object c1
Input real & imaginary parts of second complex number
Store in object c2
c3.real = c1.real + c2.real
c3.imag = c1.imag + c2.imag
imag >= 0 ?
No
Yes
Display real + imag i
Display real - imag i
End